The Auburn Community Booster

Published in the Interests of the Merchants and Residents of this Community

VOL. VI—No. 25 MARCH 15, 1921 7,500 CIRCULATION GUARANTEED

"IRELAND IN REVOLT" TO BE EXHIBITED AT ST. SABINA'S CHURCH

The people of Auburn Park and Englewood will welcome the news that the super-film, "Ireland in Revolt," will be shown in the vicinity on St. Patrick's night. This picture will be run off at St. Sabina's hall, 78th and Throop Sts. The film was taken by Capt. Edwin F. Weigle, war correspondent for the Chicago Tribune, and made a successful run of six weeks at the Randolph theater, downtown.

Favorable comment has been heard everywhere on its impartial, clear and complete treatment of the most important question of the hour. Without pretense of favoring either side it gives an authoritative account of the terrible conditions in Ireland today. In its frankness, justice and fearlessness it pictures in a striking manner what Ireland is fighting for and how. Viewed from an Irish or British standpoint. "Ireland in Revolt" shows decisively the horror and tragedy of the whole situation. Raids, riots and reprisals, British military maneuvers, attacks by black-and-tans, counter-attacks by Sinn Fein forces, raids by motor lorries and armored cars, devastated villages and burned cottages, imprisonment of Arthur Griffith and the hunger strikers of Cork, then the solemn yet magnificent funeral of the martyr-hero, Terence McSwiney, give us an idea of the picture's wide scope. A brighter touch is given by the beautiful scenes of Killarney, the Meeting of the Waters and the rustic beauty of Blarney Castle. From whatever side you view the Irish situation, the film "Ireland in Revolt" will be appreciated for its sincere and impartial success in giving to interested America first-hand information about the greatest issue of the day.

REMARKABLE EASTER ARRAY AT WELDON'S

Men will be delighted after viewing Weldons' immense stock of new spring fabrics, faultless in texture, and rich in design. The accessory department is a beautiful array of the newest, the latest and the best in men's furnishings. We welcome you to inspect our spring display.

Save Money on Good Meats

KRABER'S Market

7810 South Halsted St.

The Old Reliable

Wednesday and Thursday, March 16th and 17th

Hams, Davies' finest Calas., 4 to 5 lbs. ea. **17½**

Eggs, guaranteed Selects, each **3c**

Butter, best creamery **48c**

Leaf Lard, all you want **12½**

Veal or Lamb Stews, per lb. **12½**

Corned Beef, boneless rump **17c**

Chopped Beef, with pork added, 2 lbs.. **25c**

Friday and Saturday, March 18th and 19th

Hams, Armour's Star or Rath's Blackhawk, 10 to 12 lbs. each.. **28½**

Lamb, extra choice young hind quarter, per lb. **25c**

Veal Legs, choice native calves **24½**

Beef Tenderloins, to roast, lb..... **34c**

Veal Roasts, meaty shoulder cuts, 18c & **16c**

Pork Roasts, lean shoulders, lb.. **18½**

Pot Roasts, best native beef, up from **15c**

Corned Beef, native plates, per lb..... **12½**

LEGISLATORS ADVOCATE REMEDIAL RENT MEASURES

Remedial legislation which will give permanent relief from the present inflation of rent increases and the building shortage must be passed immediately.

This is the attitude maintained by Senator Frank Sadler and Representatives Frank J. Ryan, Phillip Gierler and William E. Cruden, representing the Eleventh Congressional District in the Illinois General Assembly.

Interviewed by the Englewood Economist reporter each member of the assembly believed some remedial measures should be taken in order to gain the equilibrium in rents and housing shortages which has gradually grown serious since the inception of the war.

Asked what he considered the better solution of the problem Senator Frank Sadler declared there seemed to be no sane solution of the situation. However, he declared measures must be taken immediately which will pervent further increases in the rentals.

Senator Sadler placed equal blame on the tenants in the problem.

"The tenant," Mr. Sadler said, "literally lays on his back and sets up a howl instead of going out after achievements that will benefit him. The tenant should take as much action as they deem advisable instead of sitting back and expecting his representatives in the General Assembly to do all the work. Co-operation is necessary and without it there is no remedial solution available."

Mr. Sadler also declared that buildings must rise if the tenant expects the rents to come down.

In order to encourage wholesale building there must be an investigation made into the present high cost of materials, the methods of the relentless landlord and others involved in this situation.

"In order to gain any headway in this investigation a committee should be organized that would make a thorough canvass of all details of the prevailing conditions."

Senator Adler declared he was for the tenant to the finish. He declared he was for some measure that would benefit the so-called victim in the present controversy.

"I shall keep my ears and my mind open in the hope of seeing some measure come into existence that will benefit the alleged victims of this present controversy.

(Continued on Page 3)

PAINTING, DECORATING PAPER HANGING

Raymond Been & Son

7813 S. Carpenter Street

Phone Vincennes 5746

P.-T. ASSOCIATION, OGLESBY SCHOOL

Parent-Teacher Association of Oglesby school meets March 16th, Wednesday, at 2:30 p. m. Topic, "Scotch Lessons Contributing to a Better Process of Americanization Through Our Public Schools," by Mr. Henry T. Hatch, principal Thorpe school. Soloist, Mrs. Homer Kenzie. Solo dancing, Dorothy Wier. Reader, Lucille Pearce. Accompanist, Mrs. Herman Sharp. Music by the school.

On last Thursday evening, March 10th, a splendid concert given by Armour & Co.'s orchestra was enjoyed by a large audience at Oglesby school. Every seat of the auditorium was filled. Mrs. MacManus is a very pleasing and able reader and Mr. C. A. White with his rich baritone voice received much favorable comment. The Parent-Teacher Association appreciates the courtesy of Mr. F. W. Andrews, leader of the orchestra, and all those who performed. Their services were donated and the proceeds from the concert were given to the school.

INVITATION

The session of the Seventh Presbyterian church, of which Rev. Thomas Fulton Campbell is the minister, cordially invites the public to attend Special Services at the church, 86th Pl. and S. Sangamon St., on Sunday, Tuesday, Wednesday and Thursday evenings of this week and next week at 7:45 o'clock. Fine fellowship. Good singing and speaking. A warm welcome.

STEPANEK'S ANNOUNCE SPRING OPENING WITH SALE

Right at this time when milady's thoughts are full of her Easter gowning, an opportunity is offered to select the many accessories to perfect dress that should not be overlooked.

Stepanek's Corset Shops at 6715 and 7742 S. Halsted St. announce their spring opening. Beginning with correct corset, the foundation of a perfect appearance, these stores offer every known make and style perfectly fitted by scientifically trained corsetiers. Lingerie, hosiery, gloves, blouses and a myriad of things so necessary to that charming appearance always admired in the well dressed woman.

Don't forget the dance to be given by the Y. L. S. of St. Kilian's church at Englewood K. of C. hall on April 15th. Music by Sturner. Arrangements have been made for the convenience of those who do not dance to play bunco and five hundred, and a wonderful selection of prizes is to be awarded.

St. Kilian's are planning a very interesting program to be held in the auditorium on next Thursday evening.

CHAS. J. KICKHAM COUNCIL, A. A. R. I. R.

The Charles J. Kickham Council of the American Association for the Recognition of the Irish Republic held a very interesting and enthusiastic meeting in St. Leo's hall Tuesday evening last.

Martin J. McNally presided. A short business session, "always our motto," was held with splendid results.

Miss Marie Brennan opened the meeting with "The Star Spangled Banner," while Mrs. M. Colosia and Miss Ada Reynolds, accompanied by two of her pupils, did a four-hand reel, also entertained splendidly with a hornpipe. Misses Janet and Mary Campbell, characteristically costumed, danced an Irish reel, also the Highland Fling. All these excellent performers are members of the association. Meetings second and fourth Tuesdays of each month.

GOOD TIME FOR ALL

Listen folks! Auburn Park Court No. 205, D. O. I., are planning on an old fashioned barn dance to be given in the near future. This will not be for the "foxtrotters" alone but for the old fashioned dancers as well. Watch the Booster, every shop window and telephone pole for announcement of date.

At the special services which are to be held in Faith Evangelical Lutheran church, 83rd and Sangamon Sts., on Palm Sunday, the class of catechumens will be confirmed. Services will begin at 10:45 a. m. These children will be received into full membership of the church by the rite of confirmation. Special music will be rendered.

During Holy Week Faith church will join with all the other Lutheran churches of the Missouri synod in conducting noonday Lenten services in the Woods theatre, corner Dearborn and Randolph street. Services will be held each noon from 12:10 to 12:40. Services will be conducted each noon from Monday till Friday.

Mrs. Joseph Nitin and infant daugter of 87th and Sangamon Sts. have returned home from the hospital.

BUSINESS MEN'S ASSN. MEETS TONIGHT

The regular monthly meeting of the Auburn Park Business Men's Association will be held Wednesday, March 16th, at Cosmopolitan Hall (small lodge hall) at 8:30 p. m. Final action will be taken on the lighting system and co-operative advertising of all members. Join us on this occasion. Bring a prospective member.

If you missed the last meeting you cannot afford to be absent from this. Ask the boys who were there last time.

RITA REVUE ADDS NEW SPARK TO BRIGHT CAST

The Rita Revue, which will be given at Rita Auditorium, on the 13th, 14th and 15th of next month, announces to its friends that the name of Mr. Thomas William Costello, tenor, will appear on its program.

Rita Auditorium, being located on the south side at 62nd St. and Washtenaw Ave., affords a convenient place for Mr. Costello to appear as he has many friends and admirers in this section of the city.

Mr. Costello traveled extensively with the Redpath Light Opera Company and has appeared before large audiences at Orchestra Hall recently.

ENTERTAIN AT DINNER

The Social Six Club was entertained at dinner at the home of Earl J. Copeland, 8519 S. Morgan St., assisted by his sister, Isabel, and Isabel Kosley, Sunday evening, March 6th. Later the evening was spent in music and games. The members of the club are: Egbert Lewis, Earl J. Copeland, Arthur Ericksen, Edith Ericksen, Jessie Mollington, Agatha Lewis. On leaving they all announced a good dinner and enjoyable time.

Soft water and pure soap, no marking and prompt service are some of the reasons for the success of the Individual Family Service Department of the Brewster Laundry. Phone Wentworth 273 and 3791.

Ridge council, K. of C., are giving a St. Patrick's night dance at the Auburn Park Masonic hall on Thursday evening.

Miss Florence Walsh of 8542 Carpenter St. has been confined to her home with a seriously infected foot.

Mrs. J. Fleck, 8317 Peoria St., assisted by Mrs. Wimp, entertained last Thursday for the Gresham Woman's Club. Bunco was played. A choise roast of beef was donated by the Wimp Packing Co., which was raffled; also a cake that was a work of art by Mrs. Fleck's sister. Tea was served, Mrs. G. Silcox pouring. It was a financial success, the amount raised to go to the fund the Gresham Woman's Club is raising for the Oakhaven home. Other parties will follow until the desired amount is obtained.

The ladies of the Federated church will hold an Easter social the evening of March 18th in the church parlors. A variety of baskets, flowers, also coffee and doughnuts will be on sale. Come one and all and buy your Easter gifts here, and enjoy a good time.

Gray hair restored to natural color. Mrs. Gitzen, 6329 Ashland Ave. Prospect 1436.

Pianos tuned, $1.75. Repairing. Kiesling, 7330 Lowe Ave. Stewart 4425.

HOUSE SHORTAGE IS BLAMED ON MATERIAL MEN

The increased rental wave, housing shortage and the lack of employment among building tradesmen rests on the shoulders of the material men and not the craftsmen, according to a statement made by a committee of carpenters and carpenter contractors in an interview given the Economist recently. Banks too, with their exorbitant interest rates, also were given part blame for the situation.

Figures purporting to show that the cost of material exceeds the cost of labor by more than 100 per cent in the construction of homes were given.

The committee comprising six members of the Carpenters and Joiners local, with headquarters at 6419 Halsted St., revealed that the total blame for conditions now prevailing is due mainly to the material men who have continued inflated prices for material while seeking to reduce the wages of the building trades.

Taking for example the construction of a six room bungalow which would cost the ordinary layman approximately $7,409.30, the committee revealed the cost of labor in comparison with the cost of material and other preliminaries which are components of the construction of a dwelling of this caliber.

The figures showed that the total cost of labor for a dwelling of this caliber would not exceed $1,560, an increase of 65 per cent over pre-war prices.

Cost of material to build this house cost in the neighborhood of $5,519.30, which showed an increase of 183.5 per cent over the pre-war prices.

Preliminaries leading to the construction of this home, including commissions on loans, examination of papers and the different commissions going to banks and abstract examiners would cost the builder $1,090, according to this estimate.

This makes a total of $7,409.30, of which labor has cost but a very small part in the construction.

"The banks, too, with their exorbitant interest rates, also makes the construction of a home practically impossible," one member of the committee declared. "The interest rates at the present time ranging far beyond the compatibility of the builder's pocketbook have shown no let-up and therefore the builder who would appreciate conditions affording the construction of a home of his own is satisfied to await the stabilizing of this condition before making a step toward owning his own home.

"Despite this, however, there are plenty of buildings being purchased which already have been constructed. This is mainly due to the fact that the persons desiring to own their own homes have laid aside sufficient capital to invest in a home without having to appeal to banking institutions for loans.

"If the cost of material would come down to such a level that would be within reasonable comparison with conditions that were wont to prevail prior to the war, labor, too, would perhaps reconsider their present wage conditions and the condition would then be settled for all times. But let material men make the reductions and labor then will be guided accordingly—but not until then."

PEREZ SPRING DANCE COMMITTEE ENGAGES 2 WHITE CITY HALLS

Peter C. Holm, chairman, and Henry J. Meyer, secretary-treasurer of Fr. Perez spring dance committee, have engaged both halls at the White City for April 8th. Provisions have already been made for affording additional wardrobe facilities on this occason. The committee is perfecting the details and nothing will be overlooked to make this the greatest of the many well known successful events of this popular organization.

The Perez Athletic Association of Fr. Perez Council No. 1444, Knights of Columbus, will meet next Friday evening, March 18th, at McCarr's Prospect Hall, 64th St. and Ashland Ave., to complete plans for arrangements.

The dancing public is cordially welcome to attend the dance at the White City on April 8th.

"The day after tomorrow" it is returned to you beautifully clean, everything dried and all flat pieces ironed; 25 pounds, $2.25, through the Individual Service Department of the Brewster Laundry. Phones Wentworth 273 or 3791.

FOR SALE

Carpets and strips, 7128 Sangamon Street. Phone Stewart 5440.

Get an Early Date for Your Spring Cleaning

Cleaning, Papering, Decorating at very reasonable prices for the month of March. Estimates gladly furnished.

I. A. WOOD

6623 SANGAMON STREET

Phones: Eng. 1840, West. 539

DOES YOUR ROOF LEAK?

BERRY BROTHERS, ROOFERS

28 Years Experience — Sheet Metal Work

751 W. 79th St. — STEWART 1048

JOHN J. BERRY, 6328 S. Elizabeth St., Phone Wentworth 6443 — JAS. J. BERRY, 6453 May St., Phone Englewood 8366 — GEO. BERRY, 6837 Green St., Phone Englewood 3444

A FIGHTING CHANCE

When a person is seriously ill, suffering from one of the many so-called Dis-eases and apparently has about a fifty-fifty break to recover, he is said to have a FIGHTING CHANCE.

THE NEW DRUGLESS HEALTH SCIENCE OF CHIROPRACTIC offers a FIGHTING CHANCE to every sick man, woman and child. It does not claim to be able to perform miracles, but it does positively locate the CAUSE of the majority of so-called Disease and by means of CHIROPRACTIC VERTEBRAL ADJUSTMENTS given with the bare hands only, relieves the Nerve Pressure, making it possible for Nature to have full sway.

HEALTH IS NATURAL—DIS-EASE IS UNNATURAL.

Of course, it is best to take CHIROPRACTIC ADJUSTMENTS at the very first sign of danger, but for several reasons you may not have been in a position to do this. You have been imbued with the idea handed down from generation to generation that when you were sick no one but a Medical Doctor could afford you relief.

BREAK AWAY FROM THAT FALLACY AT ONCE.

Realize that no matter what your trouble may be, no matter how despondent you may be, CHIROPRACTIC OFFERS YOU A FIGHTING CHANCE.

Take advantage of that offer now. Let your CHIROPRACTOR make a Spinal Analysis and explain to you HOW and WHY his Science will help you. You will then emerge from the fight A WINNER and will be rewarded by the possession of HEALTH and HAPPINESS.

INVESTIGATE CHIROPRACTIC NOW!

DR. R. BOBINSKY

CHIROPRACTOR

7823 South Halsted Street

Phone Stewart 1448

Hours: 1 to 6 P. M. Daily—Tuesday, Thursday and Saturday Evenings ,7 to 9

Let me help you beautify your home at a very reasonable price. I make Cretonne Draperies, and entire outfits for living room, dining room, bedroom, bathroom and kitchen.

FOR FULL PARTICULARS

Phone Vincennes 4046

Thinnest, quickest drying, easiest spreading black enamel, cuts up, prevents rust. On stoves, pipes, etc., shines itself. Will not wash off. On window and door screens cannot fill the mesh. Lasts for years. Fine for autos where a black finish is desired on iron, wood or leather. Dries quickly. If your dealer hasn't 8-5-4 ask.

6 5 4 — 35¢

For Sale at Any Good Hardware Dealer

Phones { Wentworth 5200 / Normal 4131

CATCH BASINS AND SEWERS CLEANED AND REPAIRED

WE GO ANYWHERE

Catch Basin Sanitary Co.

Sewerage Contractor

8140 Wentworth Ave.

CARPENTER

Contractor and General Repairs of All Kinds

Remodeling—Alterations—Screen Porches—Sun Parlors—All kinds of Roof Work—Fire Losses Adjusted to interest of owner.

Guaranteed Work at Lowest Prices

F. E. WOLCOTT

8006 Emerald Avenue

Phone Stewart 2703

ATTENTION!

Wear-Ever Aluminum Club

Please Note Carefully and Clip this Ad for Future Reference

The daughter of Mrs. Burroughs, 6217 Ingleside Ave., was operated on recently for appendicitis. The surgeon stated that the "cause of the operation was ENAMEL GLASS CHIPS," and that nine out of ten of his cases are caused by the same.

Mrs. Schodroff, 2733 Wentworth Ave., died from blood poisoning, caused from an **enamel chip** lodged under her finger nail—one case out of hundreds.

We wish to remind you that it is impossible to get poisoned from "Wear-Ever" Aluminum. The dark discoloration on the inside of all aluminum pans is an IRON SALT, which is the healthiest tonic on the market.

The U. S. Government (see Bulletin 103) fed patients for nine months the discoloration taken from aluminum, and at the end of that time they were all in perfect health and full of "pep," while some of the patients fed from enamel ware contracted ptomaine poisoning and other ailments due to the glass chips lodging in the food.

The very best of enamel ware will rust, will chip, scorches easily, poor heat conductor, and forms poisonous compounds.

We guarantee that "Wear-Ever" Aluminum sold and distributed by us will not cause any of the troubles mentioned above. "Wear-Ever" lasts a life-time and we will equip your kitchen for "A DOLLAR A WEEK."

March 11th, Mrs. Flynn, 7713 Fielding Ave., $12.00 Set FREE, No. 15. Five Sauce Pans, Nos. 57, 92, 27, 63, and 165.

March 11th, Mrs. Adcock, 6845 Peoria St., $12.00 Set FREE, No. A-43. Five Sauce Pans, Nos. 57-A, 28-A, 69-A, 157-A, and 140-A.

Club No. 2 is completed and No. 3 opens APRIL 15th. Send in your name.

8546 Peoria St. — MOORE & HOWARD — Stewart 9777

COUPON

Name.....

Address.....

GRADUATE OF THE PALMER SCHOOL

FANNIE A. GILPIN, D. C., Ph. C.

CHIROPRACTOR

7912 South Halsted Street

Phone Stewart 8270—Spinal Analysis Free

HAIR

Save Your Hair

We can do it, no matter what the trouble is

We Specialize on Hair and Skin—Marcel Waving—Facials—Manicuring—Water Waving and Shampooing

Auburn Health and Beauty Shop

Second Floor — 7912 S. Halsted Street

FOR APPOINTMENT CALL STEWART 8270

OH, GIRLS! LOOK!

We will take your photograph and enter you without charge in the $20,200 Beauty Contest of the Chicago Tribune.

For rules of contest see our window or Chicago Tribune. Sittings on this offer by appointment only.

HERRING, Photographer

7818 South Halsted St.

Phone Stewart 7370

AUBURN COMMUNITY BOOSTER
FOSTER & McDONNELL, Publishers
Specializing in Co-Operative Advertising
ALLIED PRINTING TRADES UNION LABEL COUNCIL CHICAGO, ILL.
285
Office:
840 West 63rd Street
Telephone Wentworth 4731

CLASSIFIED COLUMN

MISCELLANEOUS

IF YOU WANT children's hair cutting go to Vic's Place; any style. 1308 W 79th St

HONEY IS DOWN AGAIN
Richardson's pure honey, 5 lb pail $1.60; 10 lb. pail, $3, money back guarantee with each pail free delivery. Phone Republic 1627. Wild Forest Honey Co. 6832 Justine St.

DERRY BROS, roofers. Phone Wentworth 6443.

LOST AND FOUND

LOST—Child's Burnham coaster wagon on 79th St. nr. Halsted; return to 7808 Union Ave.; receive reward.

WANTED

WANTED — Dressmaking, children's clothing specialty. 351 W. 7?th St. Stewart 6511

SIT WANTED—Washing taken home, priv. fam. reas. Vincennes 1481

WANTED—To know cost sufficient heavy blue grass sod delivered cover space 30x23 ft. Vincennes 4636

WANTED — Bundle washing. Like washing done at home. No marking. 25 pounds $2.25, all flat pieces ironed. Work returned the second day. Ask for Individual Service Dept. Phones Wentworth 27? or 791

FOR RENT

FOR RENT—Unfurn. or furn. front rm to lone woman or couple emp. Tel Stewart 7113

FOR RENT—Nicely furn. front room 7847 Green St., 2nd flat

FOR RENT—Nicely furn. rms. 508 79th St., 2nd. Call evenings

FOR RENT—Furn. rms. refs. private family. 7839 Union. Stewart 5071

FOR RENT—Garage. 7813 Green St. Stewart 366

FOR RENT—Furn. rm. with light hskp. priv. for couple emp. Stewart 9280. Call after 12

CLASSIFIED COLUMN

FOR RENT

FOR RENT—2 furn. rms., private fam. 7951 Emerald Ave. Stewart 6826.

FOR RENT—1 large outside rm., suitable for 2, furn. or unfurn., refs. 7721 Union Ave.

FOR RENT—Furn. rm. priv. fam. 7829 Green St. Stewart 6082.

FOR RENT—7631 Eggleston hsk. suite, good trans. R. I. & surf., nr. 77th barns. Stewart 4485

FOR RENT—2 large rms. light hskpg. elec. lt., 2nd floor, $6, good trans. 7626 Normal Ave.

FOR RENT—Light hskpg. rms. 335 W. 71st St., 3rd flat, call evenings.

FOR SALE

BUNGALOW, May 15th deliv., 5 rms. and bath, paneled din. rm., large lot, in beautiful section southwest Chicago, priced $4,750, small payment down, $47.50 per month, including int. Will also sell you lot and build later. Address C. L., Auburn Booster.

FOR SALE—Ladies home-made aprons, best quality. Apron Shop, 6828 Racine Ave.

FOR SALE—Co-Operative Society of America shares, $?5 each. How many do you want? L. J. Mathers, 6807 Union Ave. Phone Eng. 187

FOR SALE—Kindling wood. 8821 S. Halsted St. Stewart 9891

FOR SALE—Solid oak library table, A1 cond. bargain. Vincennes 1690

FOR SALE—Mah. parlor suite, oak lib. table, oak dresser, mimeograph, food grinder. 7655 Champlain Ave.

FOR SALE—Set of front porch screens, A-1 cond. 8041 Elizabeth St.

FOR SALE—Mah. upright piano with bench, good cond., bargain. 7847 Green St., 2nd flat.

FOR SALE—Furniture of 7 rm. apt. no dealers. 7417 Emerald, 2d. Vinc. 2691

FOR SALE—Crocheted bed spread, tapestry davenport, chair. Vinc. 677

FOR SALE OR EXCH.—Clear 2-flat, 4-4, can be used 5 rm., house rent $90, H. W. ht., elec. lt., oak floors, frame on brick, cement bsmt., good cond. want 2, 4 or 6 flat near L. sta. Will assume. Owner 6030 Wood St.

FOR SALE—Gray reed baby buggy, brown oriole baby buggy, large baby bed mattress, full size white iron bed mattress. 1209 W. Garfield Blvd., 3rd floor. Normal 6746

FOR SALE—Full bred white rock laying pullets, Fishel strain, $2.50, cockerels $3. 8307 S. Halsted St.

FOR SALE—1-ton Republic truck 1919, $?50, also ½-ton pneumatic truck, $100, good cond. Stewart 8265

FOR SALE—Tapestry overstuffed chair, $15, leather rocker $15, san. couch $3. 551 W. 76th St. Stewart 2200

FOR SALE—Din. rm. set, golden oak buffet, 8-ft. din. table, 5 leather seat chairs, Morris chair, rocker, vacuum sweeper, walnut marble top table, mattress, tool box, Mason jars. 7836 Sangamon, 3rd flat, center.

CLASSIFIED COLUMN

FOR SALE

FOR SALE—House with store and 12 rms., 50x146 ft., all imp., in good con. Call at 8049 Vincennes Ave.

FOR SALE—Electric table lamp, cost $35, will sell for $16, good as new. Call after 5 p. m. Scott, 710 W. 80th St., 2nd.

FOR SALE—8-10x10-6 Wilton rug like new. Call Midway 5685.

FOR SALE—Couch and mah. parlor suite, also child's rocker. Vinc. 1081

FOR SALE—5 and 6 rms. 7616 Peoria St. by owner; poss. May 1st. Phone Vincennes 1081

FOR SALE—Hatching eggs, Buff Orpingtons and White Leghorn, 180-egg strain. Phone Stewart 8278

FOR SALE—3-pc. mah. parlor suite, 2-door bookcase, refs. 7947 Morgan. Vincennes 3860

FOR SALE—Comb. gas and cook range, ice box, Federal elec. cleaner, parlor suite, library table, etc. 540 W. 87th St. Stewart 9107

FOR SALE—Practically new black reed buggy, reversible, $25. Stew. 2691

FOR SALE—Wilton rug, 9x12, oak rocker, reas. Stewart 8543

FOR SALE—Blue reed gondola baby buggy, bassinette. 953 W. 77th St.

FOR SALE—You can build your home, $200 cash and easy terms for 75x125 ft., imp. in, near transfer corner, will take Liberty Bonds at par. Stew. 2966

POSSESSION MAY 1st
FOR SALE—6-room brick bungalow, stm. ht., elec., oak floors, mahog. trim, large front porch, lot 30x12?, mtg. $3,200. 7511 Sangamon St. $7,250. Terms.

STRIKE OIL IN ESSEX, ILLINOIS

Property owners are dreaming of vast wealth following the striking of oil on the Frederick Palmer farm at Essex. At a depth of 215 feet a flow of approximately two barrels a day was developed. The well will be sunk further.

A few days ago corn, live stock, the income, road and bridge taxes were the chief topics with residents there. Today the talk is confined to leases, oil rigs, drills, cost of production, and soil strata.

There is not a farmer within a ten mile radius of the Palmer property who is not figuring on oil wells.

Claimed that violators of the prohibition act are hiring dummies to go to jail for them. They should not take pay for the privilege of getting free board.

ATTENTION

Don't Fail to Attend the Big Sale to be held at St. Leo's Auditorium
7740 Emerald Avenue

Starting Tuesday evening, March 15th, and continuing up to and including Saturday, March 19th, afternoons and evenings.

SERVICE WHERE TO GET IT
WHEN YOU NEED SERVICE YOU WILL FIND THESE ADVERTISERS RELIABLE

Visit the American Beauty Shop and have a treatment with the Colonial Dames' Beautifier made of lemons, honey and almonds from California, which bleaches and cleanses the skin
AMERICAN BEAUTY PARLOR
7754 South Halsted St.
Phone Stewart 6322

Telephone Stewart 8270
DRS. OLSON & NOVY
Dentists
7912 S. HALSTED ST.
Hours 10 a. m. to 8 p. m.

ATTENTION
Automobile Owners
Repairing and Overhauling Done in Your Own Garage by Expert Mechanics
Starting, Lighting and Ignition A SPECIALTY
Phone Stewart 6508
After 6:30 P. M.

TRAINED AND PRACTICAL
NURSES
A Telephone Call Day or Night Will Secure a Reliable Nurse Promptly
PHONE NORMAL 3298
NORMAL NURSES' REGISTRY
637 W. Marquette Road

CARE OF TEETH

By Dr. H. N. Novy

All questions relative to the care of teeth, mouth hygiene, etc., if of general interest, will be answered in this column. When space will not permit, letters will be personally answered.

WHERE QUILL TOOTHPICKS COME FROM

Few people know, probably, the reason why on dining cars of principal railroads and in most hotels of the first grade in price and social pretensions, goose quill toothpicks are supplied rather than the conventional wooden ones which people who dine more cheaply put up with. The reason is strangely mixed up with religion. One of the most plentiful products of China is geese. Some enterprising Christian missionaries of Foochow and Canton, Methodists and Presbyterians respectively, carry on a remarkable educational work. They come in contact with a teeming population of boys and girls, dreadfully poor according to American estimates of what boys and girls require to be comfortable and have a good time. So to help these children, the missionaries some years ago taught them to make toothpicks.

Curiously, when it came to the sale of the products, the Christian missionaries got their chief help from a New York Jew. This Jew employed; quite legitimately, information about where the picks came from and who superintended the making of them. He found sympathy among managers of dining cars and great hotels. The outcome, after about ten years, is the sale in the United States of vast numbers of these goose quill toothpicks made by poor children and sold by missionaries for their benefit, the missionaries giving their own services but realizing some small profit for the benefit of their schools. The Chinese boys are wonderfully clever at making the picks and turn out extraordinary numbers within an hour. It is stated that practically every goose quill toothpick which Americans use comes from China and has a missionary history.

Here is a chance to organize a society for the prevention of taking toothpicks from geese.—Oral Hygiene, October, 1920.

What causes the burning sensation when I wear my rubber plate?—B. R. N.

Rubber on vulcanite being a poor conductor of heat, retains the heat of the mouth and hot foods within the plate. This causes the burning sensation you speak of. Try applying a little olive oil, butter or glycerine to the roof of the plate before putting in mouth. This treatment will offer only temporary relief; but a good metal plate such as aluminum or gold will eliminate the trouble entirely.

Will hot poultices applied to the outside of the face help reduce the swelling caused by an abscessed tooth?

Under no circumstances should hot poultices be applied to the outside of the face, as a discharge of pus in that direction will cause a disfiguring scar. Use cold applications and gentle massage to reduce swellings.

The factories have reduced prices on woolens, and the stores that advertise and keep their stocks moving, can give the public the advantage of the new scale of values.

Visitors to Washington who perceive the whiskers cultivated by the eminent secretary of state, should not hastily jump to the conclusion that this is a bolshevist government.

Save Reiss & Meyers Stamps As Good as Cash

Double Stamps Tuesdays and Thursdays

REISS & MEYERS

This Store Is Open Every Day Until 6 P. M., Saturdays Until 10 P. M.

7828-7832 S. HALSTED STREET

Dry Goods and Men's Furnishings

The Store of Superior Quality and Moderate Prices

Our Spring Opening

This is our gala week. Our big, bright store is a vast panorama of Spring, presenting the best, the newest of reliable merchandise moderately priced. All is in readiness—every section, every window and every case has assumed its Spring garb and is awaiting your inspection.

Girls' Organdie Dresses
High grade Girls' Organdie Dresses, in plain white and new spring shades, sizes 6 to 14, from $7.95 down to **3.95**

Children's Gingham Dresses
25 doz. Children's Gingham Dresses, several styles to select from, sizes 2 to 6, $1.50 value, special at **1.00**

Infants' Department
Just received an entire new stock of Infants' Spring Knitwear, all up-to-date and snappy styles, Sweater Sets, Bootees, Bonnets and everything for the little ones.

Children's Imported Swiss and Pique Hand Embroidered Dresses, sizes up to 6 years, $6.00 value, special, only **3.45**

Children's Silk Stockings
Pure Silk Stockings for the little ones, black and white, sizes 4½, 5 and 5½........ **85c**
Sizes, 6, 6½, 7 and 7½ **1.25**
Sizes 8, 8½, 9 and 9½ **1.50**

Women's Pure Silk Hose, the celebrated Buster Brown make, black, brown and white, new fashion. $1.50 value, special **1.00**

Van Raalte and Kayser Silk Hose, black, brown, white and gray, in plain or fancy lace, prices from $4.00 down to........ **2.00**

Women's Lisle Vests
A big lot of Women's lisle Vests, all sizes, special. **25c**

Big Bargains in Carter's Silk Top Union Suits
A big lot of the celebrated Carter make, flesh silk top Union Suits, all sizes, special $4.00 value, $2.75 and......... **2.50**
Women's fine lisle Union Suits, tight knee, all sizes, special **1.00**

Women's Pink Lisle Vests
All sizes bodice and built up shoulders, special at **59c**

Jersey Silk Bloomers
Made of excellent quality, very good workmanship, special, $5.95 and **4.95**

Jersey Silk Undergarments
We carry a complete line of flesh color Jersery Undergarments at prices far below any place in town. Come in and look them over.

Model Brassiers
A complete stock of model Brassiers, Bandeau, this week for **59c**

Crepe de chine Envelope Chemise, high grade; daintily trimmed, $5.00 value, special, $3.95 and **3.50**

Jersey Silk Petticoats

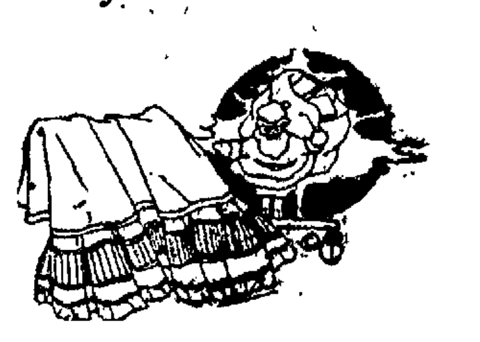

A big lot of high grade Jersey Petticoats with satin flounce, special **4.95**

Men's Madras Shirts
50 dozen of men's fine Madras Shirts in handsome designs and colorings, regular price $4.50 value **2.95**

Men's Silk Shirts
Made of best crepe de chine, tub and jersey silks, worth $8, special, **5.95**

Cooper Bennington spring needle, light weight Underwear, in white and ecru, all sizes, special at **2.00**

Men's Balbriggan Shirts and Drawers, very best quality, all sizes, special per garment... **95c**

Boys' Blouses and Shirts
50 doz. of Boys' Blouses and Shirts, made of fine percale, colors fast, all sizes, $1.50 value, special **95c**

Legislators Advocate Remedial Rent Measures

(Continued from Page 1)

"When this bill comes within my observation I shall support it to the utmost of my ability. The bill, however, must assure, in my mind, a permanent solution for the present conditions."

Profiteering landlords were classed as robbers who take an unfair advantage of the tenant in the present crisis by Representative Frank J. Ryan.

Mr. Ryan advocated passage of the Kessinger bill now before the house, which serves to make the raising of rents a criminal violation.

"I am for the tenant first last and all the time," Mr. Ryan declared.

"The only solution for the problem seems to lay in the Kessinger bill now before the General Assembly. This bill will receive my earnest support and I am hopeful that it will be passed.

"The methods being used by the landlord is nothing short of robbery and should be curbed before it exercises further unreasonable influences over the tenant in this era of house shortages when tenants find themselves bound hand and foot in the shackles provided for them by the profiteering rent gougers."

Asked his opinion in the matter Representative Giesler declared he would prefer to be left out of the controversy.

"I am for the working class," Mr. Giesler declared. "Measures pertaining to the welfare of this class and also referring directly to the interests of my constituents will be backed by me, whether they be bills to curb rent gougers or otherwise.

"However, I may say, that pressing work connected with my bills which have been introduced in the house and some of which have met with committee approval have kept me busy and therefore practically isolated from measures pertaining to the rental question.

"In this case it would therefore be an injustice for me to attempt to back any measures which I am in total ignorance of."

Representative Gruden was another member of the assembly who believed the Kessinger bill the favorable one which would offer a solution in the present situation. However, he declared he wished to be held in reserve on the question until the bill is investigated, due to some talk of it being unconstitutional.

In commenting on the measures now before the assembly Mr. Gruden said:

"Not wanting to do anything I would consider irrational I therefore do not see any way whereby I could inform my constituents on what measure I would prefer passed to alleviate the crisis now confronting them.

"However, the Kessinger bill, of which I only have a vague knowledge, seems to be the most propitious of the bills now before the house.

"I must remain receptive in this case because of prevalent rumors that the bill is unconstitutional. In this event it would be improper for me to make any assertions that I would favor an irrational bill.

"This bill comes up for investigation in committee some time this week and I must save my opinions or advocacies of any rental measures until the committee findings are made known.

"I will say this, however, that the Kessinger bill seems to be the most favorable one to me at present. My action in this direction will be totally guided by the findings of the committee."

While the members of the Englewood district are fighting the so-called rent gougers, city authorities also are taking remedial actions.

In these actions the Kessinger bill received the solid support of the local authorities.

The city council is expected to take some action this week on the measure.

"FORGET IT"

If you see a good fellow ahead of the crowd,
A leader of men, marching fearless and proud,
And you know of a tale whose mere telling aloud
Would cause his proud head to in anguish be bowed,
It's a pretty good plan to forget it.

If you know of a skeleton hidden away
In a closet, and guarded and kept from the day,
In the dark; and whose showing, whose sudden display,
Would cause grief and sorrow and lifelong dismay,
It's a pretty good plan to forget it.

If you know of a spot in the life of a friend
(We all have such spots concealed, world without end)
Whose touching his heartstrings would play on and rend,
Till the shame of its showing no grieving could mend,
It's a pretty good plan to forget it.

—The Fraternal Leader.

CRIME WAVE NOT DUE TO FORMER SOLDIERS, INVESTIGATION SHOWS

A permanent state branch of the Veterans of Foreign Wars of the United States is completed for Illinois, the 44th city, and more will follow westward-ho. Robert G. Woodside of Pittsburgh, commander-in-chief of the national organization, headquarters 32 Union Square, New York, was a recent visitor to Chicago on an inspection tour of the west with the national council of administration, to ascertain facts pertaining to the ex-service men.

The Veterans of Foreign Wars recently authorized an investigation, Commender-in-Chief Woodside said, to determine whether the crime conditions in the United States are to be blamed on the ex-service men.

"Investigtion in the Chicago district showed that the criminals are not former service men, as has been frequently stated in the newspapers," he said. "We will gather statistics to see whether this is true of the nation, and propose to protect the good name of ex-soldiers, sailors, and marines. In addition federal legislation to merge all war chest fund surpluses into one fund and expend it relieving wounded service men or aiding families of men killed over there, will be urged by the national council of the Veterans of Foreign Wars. The decision to ask congress for such legislation was made by our splendid legislative committee in Washington, D. C., March 5th, 1921."

The proposal, recently made, to turn war chest funds over to Europe or to divert it to private use, was condemned as misuse of the funds.

We believe charity begins at home, backed up by Capt. Marshall Field Post No. 177, as the war funds were collected for the service men, who now need aid.

Our state department is composed of 153 posts with a membership of 23,000 men who saw service overseas in all divisions of the three military branches. The Chicago officers are: E. W. Dickson, state commander; W. H. Chadwick, quartermaster-general; Chas. Avery, adjutant general, headquarters room 312, 58 W. Washington St.

Post No. 177 hereby authorizes to notify the general public that a drive is on for funds to build a memorial home for ex-service men, gold star mothers and auxiliaries.

Next meeting will be held on Monday evening, March 14th, at Prospect hall, 64th St. and Ashland Ave. Get in now if you want to join this gold stripe organization. Fee is nominal. Did you get over? If so, join now. W. Wingerning, commander; R. W. Rief, adjutant, 658 W. 61st Place.

Billy was only a whiskered goat, with no particular ambition. But Billy, despite his customary lackadaisical air, will go down in history—the first goat known to succumb to indigestion. Billy wandered away from the home of his master, J. Porter, 4807 S. Wabash Ave., yesterday. Two hours later he returned. Mr. Porter found him dying in the yard. An orgy of bill posters, tomato cans and old shoes proved too much for him.

H. Boyd, 7930 Aberdeen St., Tel. Vincennes 4321.
W. Gould, 7930 Aberdeen St., Tel. Vincennes 1684

AWNINGS

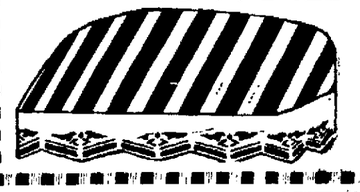

TENTS, CANVAS GOODS

Boyd & Gould
Successor to C. D. Weston
Established 1890
6242-44 Wentworth Avenue
Tel. Wenaworth 2201

Coal! Coal! Coal!

Any amount, any kind, delivered promptly on the shortest notice. Try our service and promptness and be thoroughly convinced. Note prices quoted below:

Chestnut	$16.00
Range	16.00
S. Egg	15.50
No. 2 Chestnut (Pea)	14.00
Pocahontas (m. r.)	11.00
Poc. Egg and Lump	14.00
Solvay Coke	14.00
Franklin County Lump and Egg	9.00
Soft Coal Screenings	6.00

These Screenings are excellent for hot water plants and steam boilers. NOTE PRICE.

We are as near you as your telephone, so do not hesitate to call us up when placing your next order.

We also carry a full line of Chicken Feed. Special this week, Globe Scratch Feed, 100 lbs., choice grains..... $2.65

Motor Truck Service to Any and All Parts of City

F. J. Carey
6915 South Halsted Street
PHONE
WENTWORTH 5566

The Universal Beverage Co.
749 West 79th Street

NOW OPEN

with a complete line of Home Beverages, specializing in Bohemian Malt and Hops. Also a full line of McAvoy's Malt Marrow and Alpha. Orders taken and delivered.

March Furniture Sale

25% to 50% Discount on

Bedroom Suits — Mattresses — Brass Beds
Springs — Baby Buggies — Strollers

FRANK FURNITURE
7808 South Halsted Street
Phone Stewart 5594

Devco 5 & 10 cent Stores Inc.,
MAIN STORE
7835 South Halsted Street

EASTER TOY ANNEX
At 7837 South Halsted Street
One Door South of Main Store

in which we carry a full line of DOMESTIC and IMPORTED EASTER TOYS, many new and striking novelties; EASTER CANDIES, Jelly Eggs, 20c lb.; Cream Eggs and Marshmallow Eggs, 30c lb.; Chocolate Covered Marshmallow Eggs, 6 for 5c; Chocolate Cream and Nut Center Eggs, 5c and 10c each; FANCY EASTER BASKETS ranging from 6c to 45c each; EGG DYES; EGG CUPS; EASTER POSTALS and FOLDERS including the finest steel engraved. EASTER GRASS and SHREDDED PAPER in green and purple; EASTER DECORATION MATERIALS including Crepe Paper, Crepe Napkins and Nut Cups. A large variety Table Runners, Easter Lilies.

Space does not permit a lengthy description, but we cordially invite you to

Come and Look Over the Displays in Both Stores

Here are some of the Bargains that we are offering if presented with the coupons:

COUPON — Waxed Paper. Pure white, 15 large sheets to pkgs. With this coupon, 8 rolls (8 limit) 25c

COUPON — O'Cedar Oil (genuine), 4 oz. bottle; regular price 30c. With this coupon, per bottle (3 limit) 19c

COUPON — Shinola Shoe Polish, all colors; regular price 10c can. With this coupon, per can (5 cans limit) 7c

COUPON — Cups and Saucers, plain white, strictly firsts, 25c value. With this coupon, 6 pairs (12 limit) 90c

COUPON — Canvas Gloves, extra strong, white. With this coupon, 2 pairs (6 pair limit) .. 15c

COUPON — Electric Light Shades, made of Dennison crepe, with rose petals, all colors, regular price 29c. With this coupon, each (6 limit) 19c

COUPON — Nappies, imitation cut glass, 7½ in. diam., extra deep; regular price 35c. With this coupon, each (3 limit) .. 15c

COUPON — Cups and Saucers, gold decorated. With this coupon, 6 pairs for (12 pair limit) . 1.00

COUPON — Clothes Pins, 30 in pkg. With this coupon, 2 pkgs. for (2 limit) 15c

COUPON — Steel Fry Pans, 8½ in. diam.; 20c value. With this coupon, each pan (3 limit) ... 12c

COUPON — Black Ribbed Hose, boys' and misses', sizes 6 to 9; regular price 27c to 32c pair. With this coupon, any pair (6 pair limit) 15c

COUPON — Steel Fry Pans, 11 in. diam., 39c value. With this coupon, each pan (3 limit) .. 20c

St. Patrick's Novelties — Large assortment including Napkins, Green Crepe Paper and Streamers, Fancy Green Candle and Electric Shades, Green Twisted Candles, Green Carnations, Fancy Green Nut Cups, Green Party Candy, Postals. If you intend to give a party, you will find here what you want.

We buy only meat that is killed and dressed in Chicago

We buy only meat that is killed and dressed in Chicago

The Joys of Delicious Meats

Will be experienced if you trade here. We specialize in the juicy, flavory kind that makes your mouth water. You cannot realize the quality of our meats if you have not tried them. Note in our prices listed below, there are no half-cents quoted. American money wasn't made in half-cents.

Extra fancy Post Roast of Beef, per lb. 14c
Native Rib Roast of Beef, per lb. 25c
Boneless Sirloin Roast of Beef, per pound 20c
Hind quarter genuine Spring Baby Lamb, per pound 30c
Pure kettle rendered Lard, for this sale only, per lb. 14c
Extra fancy Lamb Steaks, per lb. 25c

Lamb Roast, nice, lean, meaty, lb. 15c
Leg of fancy milk fed Veal, per lb. 28c
Extra fancy Veal Roast, lb. 14c

SPECIAL FOR SATURDAY ONLY
Wilson's Certified Butterine, lb. 18c
At 810 W. 63rd St. Store Only

Extra fancy little Pig Hams, 6 to 8 lbs. average, nice and lean, lb. 17c

Fresh cut Pork Chops, per lb. 25c
Extra fancy sweet pickled Pork Butts, per lb. 15c
Short Ribs or Native Corn Beef, per pound 12c
Extra fancy boneless Corn Beef, per pound 20c
The very best Brick Butter money can buy, special, per lb. 43c

Clifford & Fisher Markets
7911 South Halsted Street
810 West 63rd Street — 6840 South Halsted Street

HIGH INTEREST TO REMAIN SAYS REVENUE EXPERT

General Shortage of All Articles Is Reason Given in Address

The people of the country will continue to pay 7½ per cent interest for an indefinite number of years, Herbert J. Friedman, revenue expert and lawyer of Chicago and Washington, told the members of the Englewood Business Men's Association at their regular weekly luncheon held in New China restaurant, 63rd and Halsted Sts., last Thursday noon.

"The reason for this high interest, Mr. Friedman declared, is mainly due to the general shortage of everything, especially in this country.

"The probable trend of the rate of interest will be upward rather than downward in the next few years," Mr. Friedman declared. "I do not believe, however, that the sum will exceed the 7½ per cent market. Rather, to my mind, it will radiate from that point, perhaps a little higher today and a little lower tomorrow.

"Higher interest rates are mainly due to the shortage of everything in the manufacturing and other lines. America is not alone suffering a general shortage. The shortage is widespread and takes in every country in the world. This shortage is felt, likewise, in the farmost corners of Europe as well as at home.

"Today, through the shortage of food and other necessities, Europe is casting her appeals in every corner of the world, seeking relief for their stricken subjects. This is but a slight example of how the shortage is felt in other than this country."

Mr. Friedman then sought to elaborate for the interest of the luncheon attendants one of the major reasons for the so-called shortage with resultant high interest rates. In so doing he sought to enlighten his listeners by throwing light on the shortage of savings especially suffered by this country in post-war years.

"During the war," Mr. Friedman said, "the country expended or obligated to spend the sum of $40,000,000,000 annually for the manufacture of war materials and the perpetuating of the fight to strafe the Hun.

"Now in post-war years the country has strained itself in its efforts to save the sum of $45,000,000,000 annually. This sum adequately obliterates the yearly obligations set up through the world war, but immediately presents the shortage of general savings."

By his figures Mr. Friedman elucidated that the total over annual savings compared with war years was approximately $5,000,000,000, which he declared for a nation with such manufacturing and other resources as exist in this country is hardly enough to bring the interest rate on borrowed money and other loans back to a standard within the reach of every person in the country.

Rates of interest, Mr. Friedman declared, vary in size in the different parts of the country. This is due to the existing demand for said loans. In the farm loan districts, where loans are requested more frequently than in the city, the prevailing interest rate is much higher than that prevailing in the city.

Mr. Friedman then went into minute details with regards to the interest loans. At no time within the next few years would be predict a reduction in the rate of interest. This he declared would be adjusted along with the adjustments of industries which are gradually now taking hold in the various manufacturing lines of the country.

Although a small crowd heard Mr. Friedman, he was enthusiastically received.

A wave of mystery hung over the members of the association following Mr. Friedman's speech when President E. H. Holtorff announced the speaker for the coming week would be a mysterious Henry S. Chandler, who would address the members next Thursday noon. Mr. Chandler's subject will be "The Three R's."

Despite appeals from various members in attendance at the meeting, President Holtorff refused to reveal the identity of the speaker or to solve the mystery surrounding his subject.

The editor also attempted to pry into the confidence of the executive in an effort to appease his curiosity, but he too met with the same rebuke meted out to other members in attendance.

President Holtorff in concluding declared he hoped to see a larger attendance at the next meeting.

FOR THE RELIEF OF IRELAND

Always at the front in such doings, the National Theatre is stepping forward next week for the worthy cause of Ireland. A percentage of the proceeds are to go toward the relief of devastated Ireland, and the play to be given by Englewood's own stock company will be, "Come Back to Erin," a very appropriate play for the occasion. Tickets are being sold by the Lord Mayor McSwiney council of the Association for the Recognition of the Irish Republic, and it bids fair to be a busy week at the National Theatre. The play deals with an Irish lad who comes to this country when a boy, and after several years has occasion to go back to Ireland and finds that he is the next in line to inherit a large estate, but an English officer, being also a distant kin, is trying to wedge his way into favor with the old master of the estate. The play deals with the characters in a most human way, and is full to overflowing with good bright dialogue, and lots of comedy. A very pretty love story runs through the play as well, and taking it all in all it should provide an excellent vehicle for the National Stock Company. Tell your friends about it and don't forget the benefit for the Irish cause. Tickets can be bought from Patrick J. Quinn, corner of 63rd and May Sts.

Some of the gay boys from the farm who traveled to the cities last spring by Pullman car, are now walking back over the road.

Most alarming of all the shortage recently reported has been the skirt shortage.

ANNOUNCING

The Blue Bird Lingerie Shop

A NEW STORE AT

7954 S. Halsted Street

The long desired want of the public of this vicinity has been fullfilled by the opening of this up-to-date store and a complete stock of the latest models are on display. Come in and be convinced as you will find it to your advantage to trade with us, if considering

PRICES, SERVICE AND QUALITY

We carry a complete line of Ladies', Children's and Infants' wear.

Here is a partial list of the things you will find here:

Warner's Rust Proof Corsets, as low as.... 1.25

Eiffel Long Silk Gloves, double tips, at 1.85

Most up-to-date Waists at surprisingly low prices.

Plaid Gingham with chambray collar and cuffs, hand embroidered, as low as 1.98

Infants' Bonnets, most beautiful patterns, as low as 59c

We hope to see you in the store. It opens SATURDAY, March 19

To Call All Departments And Branches PHONE YARDS 6500

WE CLEAN THEM TO LOOK LIKE NEW

Get Your Glad Clothes Ready Now for Easter

To Call All Departments And Branches PHONE YARDS 6500

WE CLEAN THEM TO LOOK LIKE NEW

The finest fabrics, the daintiest lingerie, can be intrusted to us with perfect safety. Our process of cleaning is absolutely harmless. Your garments will be thoroughly cleaned, brightened and returned to you without the least trace of odor. Phone us---we will call for and deliver any article you wish cleaned. Automobile Service.

It is only a short time until Easter---Bring or send your garments in now, before the rush---Call for or have them delivered when wanted

RUGS CLEANED BY VACUUM, STEAM OR NAPHTHA PROCESS--- We also clean Portieres, Draperies, Curtains, etc.

We own and operate the Largest Exclusive Garment and Rug Cleaning Plant on the South Side

ENGLEWOOD DYEING & CLEANING WORKS

To Call All Departments And Branches PHONE YARDS 6500

MAIN OFFICE AND WORKS 5119-21 South Halsted Street

MASTER DYERS AND CLEANERS

6343 S. Halsted Street
7701 S. Halsted Street
1152 W. 69th Street
6400 S. Ashland Avenue

To Call All Departments And Branches PHONE YARDS 6500

Announcing Our

Spring Opening

March, 1921

WE MAKE A SPECIALTY in fitting all our Corsets from $3.00 up, guaranteeing and repairing the corset when necessary FREE. A special course in medical fittings enables our corsetiers to give competent attention to any special corseting which a physician may prescribe. Her diploma assures the women of Chicago that they will find at these corset shops that complete understanding of modern, hygienic corsetry that guarantees them the ideal proportions of their figure types, with priceless comfort and safeguarded health. TRIED, PROVEN and only satisfactory corset shop in Englewood, Auburn Park and vicinity.

Other corset shops have come and gone, as none of them could do the work our shops are noted for. Ladies should now more than ever, direct their attention to purchasing merchandise of an established and well recognized shop where style, comfort and satisfaction has been recognized by all particular, well-dressed women.

Exceptional Values in Envelope Chemise

Their purchase gives you a fine economy, for it is seldom merchandise of this quality is priced so low. Crepe de Chine Envelope Chemise adorned with hemstitched and French knot design **2.95**

Step in Envelope Chemise, self hemstitched shoulder strap with flower sprays and tiny French knots, adorned in beautiful colors **4.50**

Built Up Shoulder Crepe de Chine Envelope Chemise with lace, trimmed with tiny silk flowers and light blue ribbon inserted at the waist line; exceptionally beautiful **6.95**

Ideal Figure Large Above the Waist

The woman with her weight largely above the waistline must use exceptional care in selecting her corset. There are clever Gossard models that will cling to the straight hip lines and flare generously above the waist to give graceful support to large bust and excess flesh at the back. Just sit down in one of these special models if you would fully appreciate its delightful support.

From the standpoint of figure improvement our experienced corsetieres consider them unequaled. We offer them at attractive prices well within the reach of every woman.

Maternity Corsets. Up from **2.00**

Girls' Elastic Girdles. Up from **1.25**

Elastic Corsets with straps of plain pink fabrics. Up from **2.00**

Brocaded Elastic Corsets, wonderful wearing quality; $5.00 value **3.50**

Closed back or laced in back Gymnasium Hip Confiners, soft material with strips of elastic **75c**

Sanitary Belts. Special **25c**

Babies' Jiffy Panties **39c**

"La Camille"

Reg. Trade Mark, U. S. Pat. Office.

La Camille Front Lace Corsets with the ventillo back, boned well, made of coutil. Up from **4.95**

Redfern Back or Front Lace Corsets, boned well with light bone or heavy bone; strong pliable materials. Up from **5.00**

Elastic Top Corsets, very comfortable. Up from **2.00**

500 New Spring Blouses

Spring Offering

Charming Modes in Waists and Blouses at Shop No. 2 Only

Crepe de Chine, Satin, Georgette

Many women have awaited just such an occasion as this—where Blouses of exquisite workmanship vie with each other to create a collection of irresistible beauty. These Blouses exceed in value anything that could be bought regularly at twice the price. Our show window portrays a few of the large assortment that we have purchased for spring. Up from **4.50**

Voile Waists, lace and embroidery trimmed. Up from **1.98**

Ideal Figure—Tall and Slender

If you are of slight figure do not think because of your slightness your corset "doesn't matter." It does.

Your chief charm is your poise—that lithe gracefulness that the predestined Gossard will enhance and the wrong corset—well, you see on the streets every day glorious youth sacrificed to the fallacy, "I'm so slight it doesn't matter what corset I wear."

Models for this figure are very lightly boned with soft pliable materials. Flesh or white **2.95**

Others up to $18.00

WE FIT ALL OUR BRASSIERES
A well fitting Brassiere is as important as the proper fitting of a corset.

A Great Selling of Brassieres and Bust Confiners

Lace or Embroidery Trimmed Brassiers. Sizes up to 52 ..... **95c**

Wide Lace Trimmed Brassieres with all over embroidery. Sizes up to 52 ..... **2.00**

Embroidery Trimmed and Lace Trimmed Brassieres; exceptional values at **1.50**

Bust Confiners, regular 75c and $1.00 value; a wonderful value. Hook back or hook front **50c**

Bandeaux in flesh or white; very large assortment; $1.50 value **1.00**

Elastic Brassieres. Specially priced **1.50**

Silk Hosiery

Such prices seldom offered on Silk and Lace Hosiery.

PHOENIX HOSIERY

Phoenix Pure Silk Hose, grey, brown and black. $2.60 value **1.95**

$3.45 value, Lace **2.35**

$2.60 value, Lace **1.45**

$1.80 value, brown or black **1.10**

And Others up to $3.00

Outsize Phoenix. Special, up from **1.35**

Kayser All Silk Full Fashion Hose; $4.00 value **2.95**

Wayne Knit Pony Stockings for boys and girls must be soft and pliable—must fit snugly and comfortably and besides they must wear. Wayne Knit Pony Stockings are made from the finest selected yarns—yarns that afford the utmost elasticity and comfort.

Wayne Knit Pony Hose for boys and girls in brown, black and white, fine or heavy ribbed; sizes 5½ to 7½; 75c value. Per pair **50c**

Sizes 8½ to 10½; 85c value. Special, per pair **60c**

Girls' Pure All Silk Wayne Fashioned Hose, all colors; $3.50 value. Per pair **2.50**

Girls' Phoenix Silk Hose, white and black. Per pair $1.50 and **1.20**

A Great Selling of Camisoles

Flesh Colored Dainty Camisole of filet lace and washable satin with built up shoulders and straps. $4.00 down to **1.50**

Satin or Crepe de Chine Washable Camisoles with lace insertion. Very special, $1.50 value **75c**

Bloomers

Crepe Bloomers, knee length, Special **75c**

Knit Pink Bloomers **50c**

Flesh Washable Satin Bloomers. Special **2.50**

Belding Satin Bloomers, knee length, all colors. Special **3.95**

Mercerized Silk Brocade Bloomers, knee length. Special **1.50**

Italian Silk Bloomers, ankle length, all colors. Special **7.50**

Phoenix Silk Knit Knee Length Bloomers, flesh or white; $6.50 value **4.95**

Petticoats of Jersey

Silk, black and navy blue. Special, up from **3.95**

Sateen top and taffeta bottom. Special **2.95**

Outsize Petticoats for women who are large through the hips. Now **4.95**

Children's Bloomers, black, white and flesh **1.00**

Sateen Ankle Length Bloomers, $3.00 value **1.95**

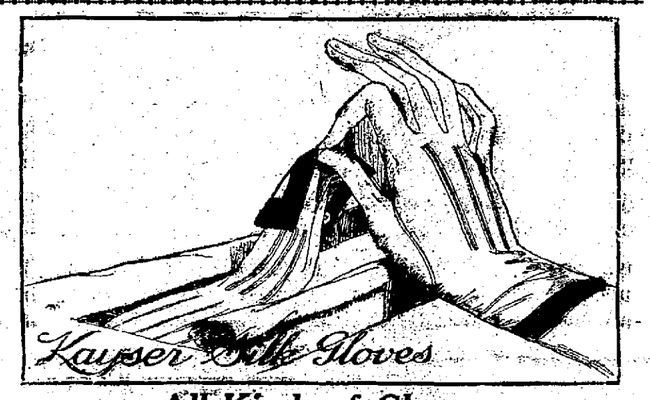

All Kinds of Gloves

Kid Gloves in all colors, $3.95, $3.50 and **2.95**

Kayser Silk Short Gloves, double tipped; white, brown, navy, black. $2.00; others to **95c**

Chamois Gloves, all colors, $2.00; others down to **95c**

Long Kid 16 Button Glove, white, black, brown; made of the best French imported kid **7.50**

Long Chamoisette 12 Button, almon or taupe **1.50**

Spring and Summer Corsets

Flesh or White Corset with strong coutil, strongly boned, for average or stout figure; all sizes up to 40; regular $6.00, $7.00 and $8.00 values **4.95**

Flesh or White, Plain or Brocade Corset with duplex boning; exceptional values; regular $4.00 and $5.00 ..... **2.95**

$10.00 Corsets, all types of figures **7.50**

P. and N. Practical Front Lace Corsets for all types of figures. Up from **4.50**

Nemo Corsets, the stout woman's friend. Up from **4.00**

Spring and Summer Underwear

Kayser Silk Top Vests, flesh or white. Very special **1.50**

Flesh or White Lisle Vests, Kayser fine ribbed. 75c and 85c value **59c**

Penn Union Suit, reinforced, $2.00 value **1.39**

Kayser Silk Top Union Suits, flesh or white **2.35**

Phoenix Heavy Silk Vests, flesh or white **3.50**

Kayser Flesh or White Union Suits, $1.50 and $1.75 value **1.00**

Pink Italian Silk Vests. Special **2.00**

LOOK FOR OUR ELECTRIC SIGN

STEPANEK'S CORSET SHOP

SHOP No. 1
6715-17 S. Halsted St.
ENGLEWOOD 120 and 9597
Open Tuesday, Thursday and Saturday Evenings
No Fittings on Saturday Nights

SHOP No. 2
7742 S. Halsted St.
VINCENNES 120
Open Tuesday, Thursday and Saturday Evenings
No Fittings on Saturday Nights

Sale Days Wednesday, Thursday, Friday and Saturday, March 16, 17, 18, and 19

FRANK'S

7800-06 South Halsted Street S. W. Cor. 78th Street

It Pays to Save Frank's Stamps
Double Stamps Every Tuesday and Thursday

Big Shoe Purchase

We bought at auction the best part of the Newport Shoe Stock, located at 7822 S. Halsted St., at very low prices. This concern was in business only about six months, consequently these goods are practically all new goods. Do n't fail to take advantage of this sale. You can save 25% to 40% on Footwear for the entire family.

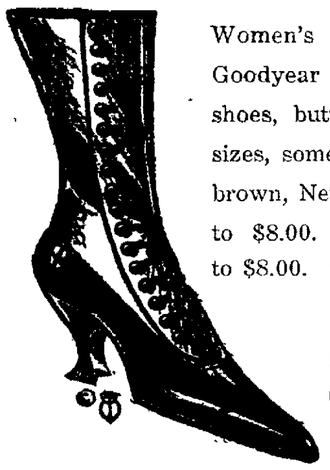

Women's Glazed Kid, Goodyear welt and turn shoes, button, mat top, all sizes, some black and some brown, Newport price $6.00 to $8.00. Our sale price to $8.00. Sale price

$1.98

Women's New Low Shoes for Spring

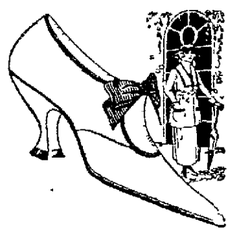

Women s Low Oxfords, 1-strap, cross strap, brown and black, vici kid, military heel, all sizes, new stock for spring included in this sale. Newport price, $4.50. Our sale price **2.95**

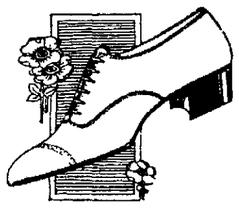

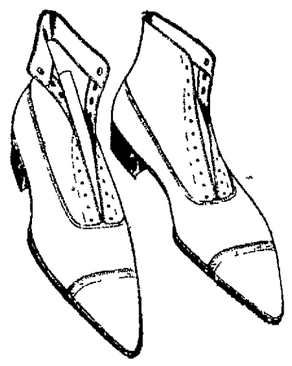

The famous Roberts, Johnson & Rand shoes for men. These are black and brown dress and semi-dress shoes. Newport price $10 and $12, sale price.

$5.95

Men's brown and black English toe, Goodyear welt sole, $6.00 and $8.00 value, this sale price **3.95**

Children's Shoes, 200 pair of Children's Shoes, 5 to 8, black and brown. Newport price, $2.50. While they last, sale price **1.39**

Boys Shoes. Boy's Button Shoes, broken sizes **1.98**

Boys' brown and black English toe, all solid leather, counter and sole. Newport price, $4.00. Sale price **2.79**

Women's Lace Boots, military and French heels, brown and black, six or seven different styles. Newport price, $8.00 to $10.00. Sale price **5.95**

Infants' First Step Shoes in brown, black, patent leather, also white top, sizes 1 to 5. Sale price **1.39**

Women's Shoes, brown and black, military and French heel, several styles. Newport price, $7.00. Sale price **3.95**

Women's House Slippers, black canvas, all sizes. Newport price, $2.00. While they last **1.39**

Special for Friday only. Misses' and Children's pat. leather Oxfords for children, all sizes, value $3.25; this sale **2.49**

SPECIAL FOR WEDNESDAY

Misses' and Children's ankle strap Pumps, patent leather, low heels, sizes 8½ to 2, sale price **2.69**

Wearing Apparel Week---Get Ready for Easter

Corset Sale

Warner pink, rubber top Corsets, $1.50 values, special, **95c**

Warner's pink brocaded Corset, regular price, $2.50, special, **1.98**

Ban deaux

Pink Bandeaux 50c values, special, **35c**

Waists

H. & W. Girls' Waists, formerly $1.50, special, **95c**

Corset Waists

Children's muslin Waists, 50c value, special, **35c**

Special for Thursday Only

TOWELING

18-inch cotton crash Toweling with red border, 10 yard, limit, per yard **7½c**

DRESS GINGHAM

Plaid or nurse stripe Dress Gingham, 25c value, 10 yd. limit, per yard **15c**

CROCHET COTTON

Clark's mercerized Crochet Cotton, white or ecru, 6 limit **10c**

HUCK TOWELS

Plain white Huck Towels, 19c value, six limit, each **12½c**

Special Sale Dress Skirts

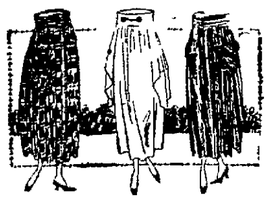

All wool velour checked Skirts, in brown or blue, special, **5.95**

Petticoat Sale

High grade Satin Skirts in very pretty patterns, $1.50 value, special for this sale **1.19**

Same Skirt in extra large size, special **1.39**

Silk Petticoats in Taffeta or Jersey Silk, $5.00 value, special **3.95**

White Dresses for Confirmation

Large selection of White Dresses in Voile and Organdies, lace trimmed, made in all the latest style, especially low priced, special, $7.95 to **3.95**

Children's Millinery

Sailor Hats, made of fine straw **1.98**

Children's Spring Coats

All wool Camel's Hair material, full lined in tan and Pekin, age 2-6, special **7.95**

Boys' Suit Sale

Boys' Suits in dark mixtures, some with 2 pair knickers, sizes 8 to 14 specially priced, **7.95**

Boys' wool Blue Serge Suits, sizes 8 to 18, special for **9.50**

Boys' Shirts, neck band style, fine assortment of stripes and shades, sizes 12½ to 14, $1.50 values **95c**

Boys' new Spring Top Coats in blue serge and fancy mixture, specially priced for this sale, $5.95 and **5.50**

Men's Wear Specials

Men's Dress Shirts, made from good quality crepe and madras cloth, fast colors, $2.00 value, each **1.59**

Men's Dress Shirts of high grade percales, a splendid assortment of stripes and colors, $1.50 value **95c**

Men's medium weight ribbed Union Suits, in ecru only, $2.00 value **1.39**

Men's Union Suits of good quality nainsook, sizes 36 to 46, $1.00 value **79c**

Men's Pajamas in fancy stripes, made full and roomy, per pair **1.75**

Men's muslin Night Shirts, sizes 16 to 20, full cut, $1.25 value **98c**

Mens Trousers in the new spring patterns for work or dress, $4.95 and **2.50**

Men's Canvas Gloves, knit wrists, special for this sale, per pair **10c**

Friday Dollar Day

Pillow Cases

45x36 Pillow Cases, free from dressing, 4 for **1.00**

Gingham Petticoats

Nurse's strip Gingham Petticoats, 2 for **1.00**

Wash Rugs

27x54 washable Rugs **1.00**
2 Limit

Dresses

Children's Gingham Dresses, age 2-6 $1.50 value ... **1.00**

Middy Blouses

Regulation Middy Blouses, $1.50 value **1.00**

Aprons

Ladies' Coverall Gingham Aprons with sash **1.00**
2 Limit

Rompers

Dutch Rompers in pink and blue, for **1.00**

Marquisette

36-in., made in white, cream or ecru, 5 yards for.... **1.00**

Bloomers

Pink Jersey Bloomers for women, 3 pair for **1.00**

Overalls

Union made, swinging pockets, double stitched **1.00**
Jacket to match .. $1.00

Window Shades

Opaque Window Shades, 6 ft. long, 2 for.... **1.00**

Silk Hose

Women's Black Silk Hose, seam back this sale 2 pair for **1.00**

Special for Saturday

MARQUISETTE CURTAINS

With cluny lace and insertion, $3.00 value, special, per pair **1.98**

Women's Muslin Gowns

Made of long cloth, $1.00 value **69c**
(2 limit)

Men's Work Shirts

Blue Chambray Work Shirts, double stitched faced sleeves, sizes 14½ to 17, $1.00 values, sale price **69c**
(2 limit)

Pepperell Sheets

81x90 bleached Pepperell Sheets, with 2 inch hem, sale price **1.39**
(4 limit)

Special for This Week Only

MUSLIN

36 in. wide unbleached Sheeting, per yard..... **9½c**
(10-yard limit)

Aprons

Percale Coverall Aprons, ric-rac trimmed, with sash and pockets, $1.00 value..... **79c**
(2 limit)

Towels

18x16 bleached huck Towels, 35c value, special..... **19c**
(6 limit)

Lace

Imported Torchon Lace, 10c value, yard..... **5c**